

All work to be done in accordance with SANS 10400
 Figured dimensions to be taken in preference to scaled dimensions
 Reported any discrepancies direct to the Architect before commencing work
 This drawing is copyright and remains with the architect

REV	DATE	BY	CHECKED
A	20.06.2023	PS	S.G.

- REVISIONS
- ISSUED FOR INFORMATION
 - ROOF HEIGHT AMENDED

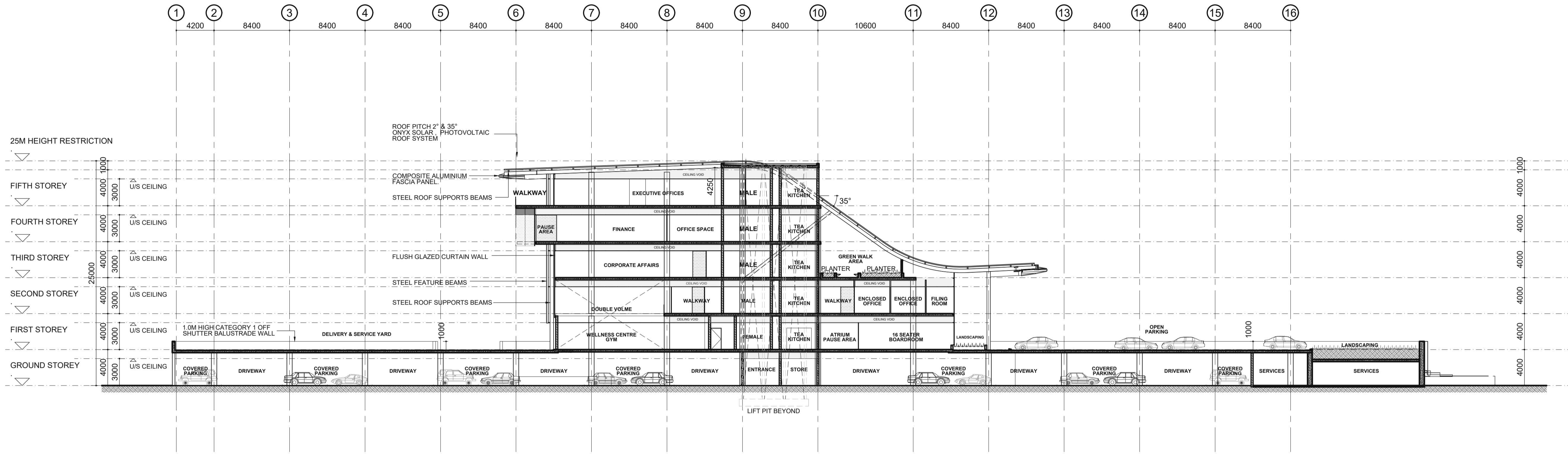

SECTION A-A
 SCALE 1:250

SIZA architects
 ARCHITECTURE | INTERIOR DESIGN | PROJECT MANAGEMENT

71 TEIGNMOUTH ROAD UMBILO DURBAN 4001 | POBOX 51320 MUSGRAVE 4082
 P: +27(0)11 205 0499 F: +27(0)11 552 2002 | ADMIN@SIZASTUDIO.CO.ZA
 WWW.SIZASTUDIO.CO.ZA | #SIZA_ARCHITECTS

ARCHITECTS SIGNATURE: _____ SACAP No: _____

PROPOSED DEVELOPMENT USE:
**PROPOSED NEW
 ADMINISTRATION FACILITY FOR
 TRANSNET - SOC LTD**

STREET ADDRESS:
**MAHATMA GANDHI ROAD
 SOUTH BEACH, DURBAN**

CADASTRAL DESCRIPTION (ERF No.):
**ERF 6123
 CATO MANOR**

OWNER / CLIENT SIGNATURE: _____ PHONE: _____

DRAWING TITLE
SECTION A-A

DESIGNED BY S.G.	DRAWN BY PS	CHECKED BY S.G.	APPROVED BY S.G.
PAGE SIZE A1	DRAWING UNITS MILLIMETERS	SCALE AS SHOWN	DATE 21.09.2018
PROJECT NO P2332	DRAWING NO P2332_01_ARC_DD_400_01	REV A	

DRAWING TYPE
FOR INFORMATION